

Typical Details SweDeck

SHUTTERING AND REINFORCEMENT SYSTEM



TYPICAL DETAILS OF SWEDECK RIBBED SLAB

List of detail drawings for SweDeck shuttering- and reinforcement system:

SWE-100	Plan
SWE-101	Typical section through slab
SWE-110	Section through primary beam. Alt. 1
SWE-115	Section through primary beam. Alt. 2
SWE-120	Section through wall support, ribs perpendicular
SWE-121	Section through wall support, ribs parallel
SWE-130	Section through façade beam
SWE-140	Section through hollow
SWE-151	Distribution beam perpendicular ribs
SWE-160	Example suspended ceiling

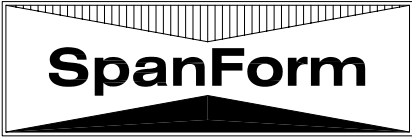

SWEDECK
PLAN

Drawing No: SWE-100

Project No:

Date: 91.04.22

Rev.

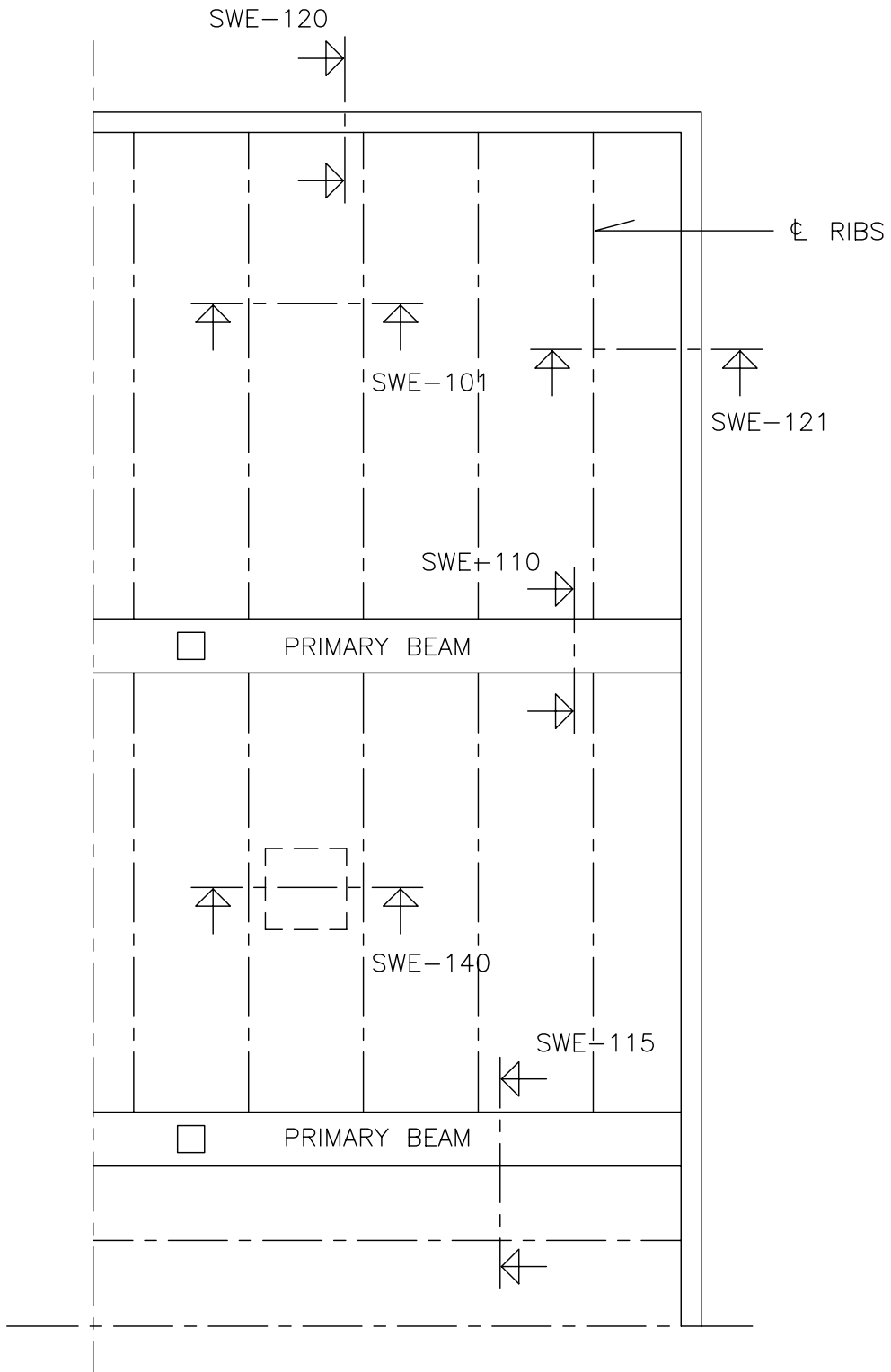



SWEDECK
TYPICAL SECTION
THROUGH SLAB

Drawing No: SWE-101

Project No:

Date: 91.03.15

Rev.

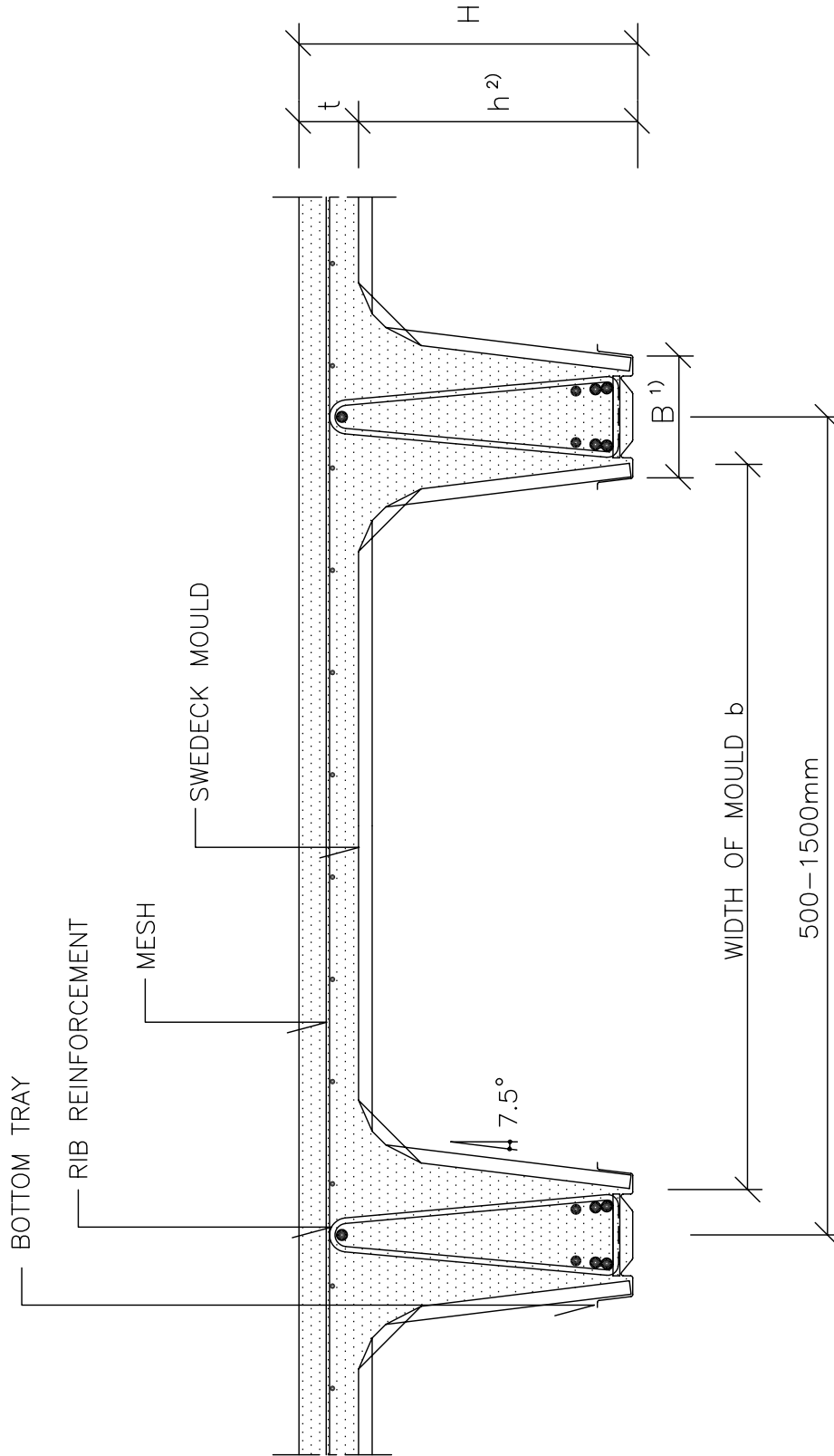

- 1) 185mm ALT. 245mm
- 2) MOULD HEIGHT

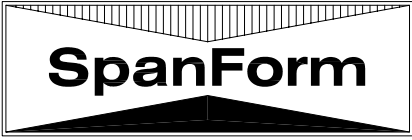

SWEDECK
SECTION THROUGH
PRIMARY MEAM, ALT. 1

Drawing No: SWE-110

Project No:

Date: 98.11.10

Rev.

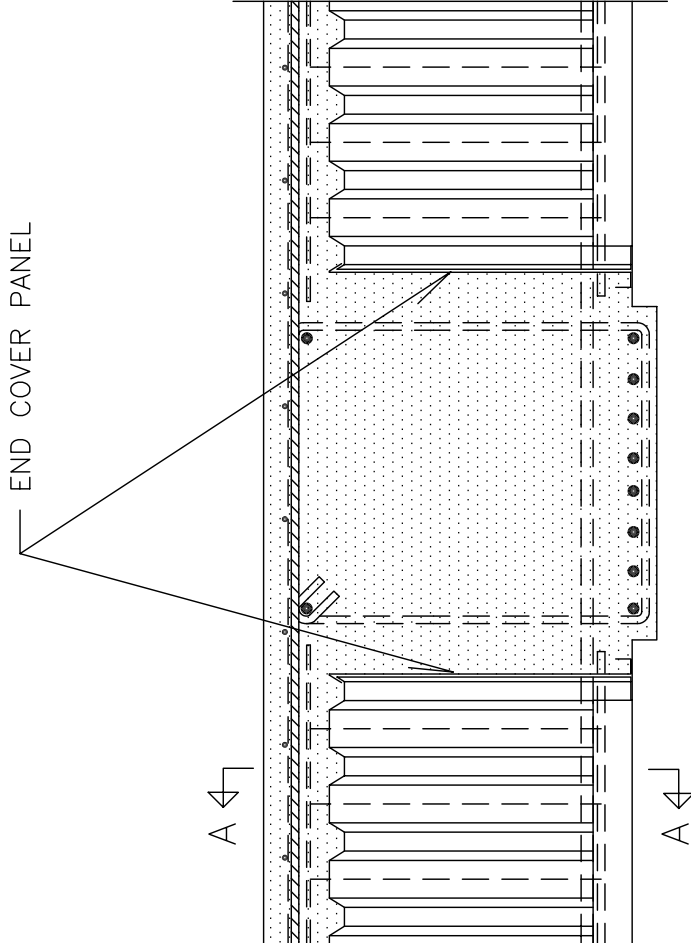
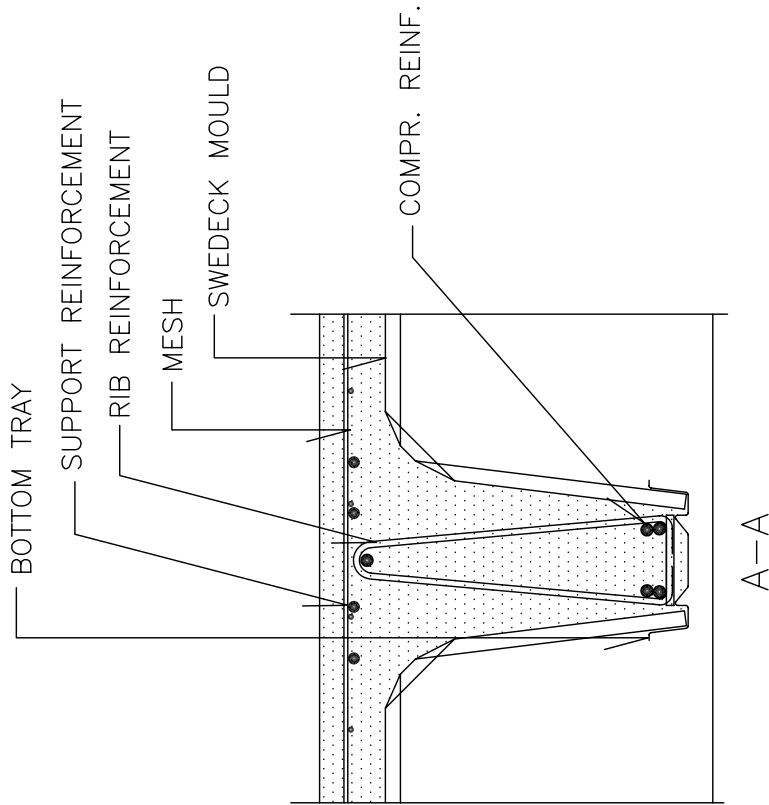

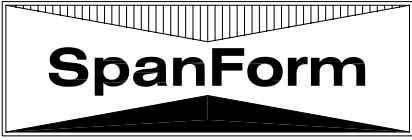

SWEDECK
SECTION THROUGH
PRIMARY MEAM, ALT. 2

Drawing No: SWE-115

Project No:

Date: 98.11.10

Rev.

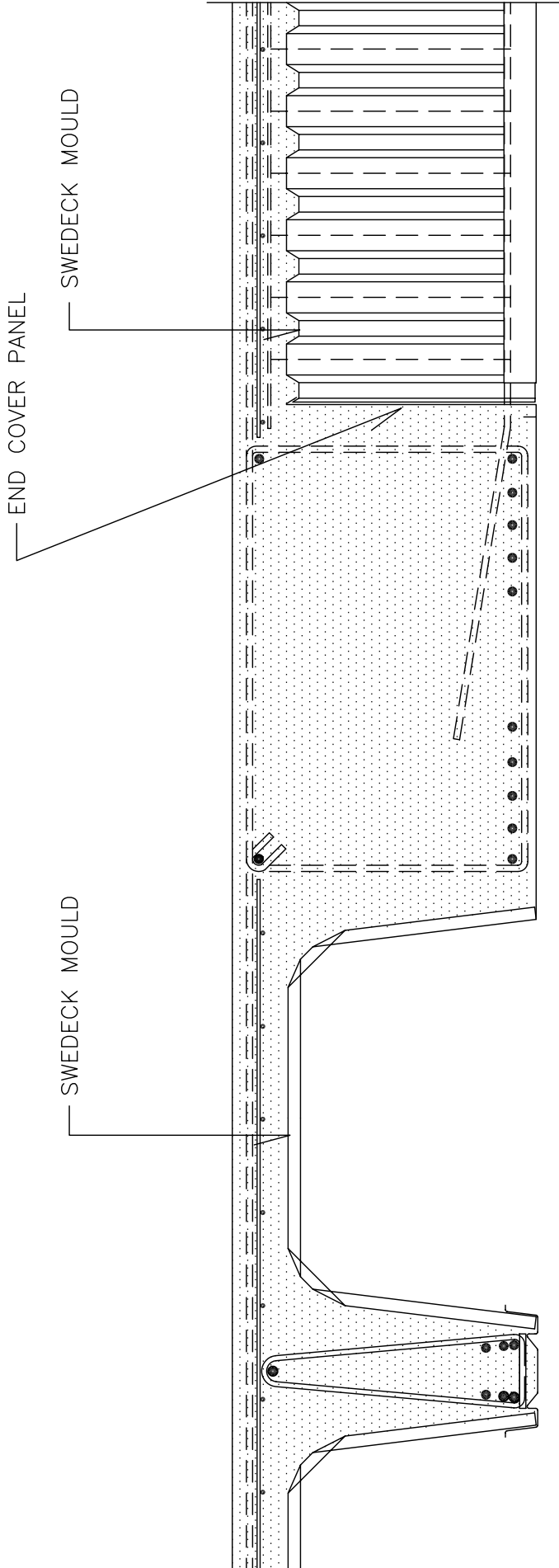

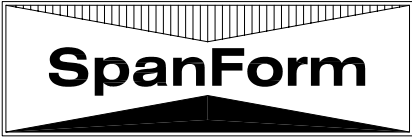

SWEDECK
SECTION WALL SUPPORT
RIBS PERPENDICULAR

Drawing No: SWE-120

Project No:

Date: 98.11.10

Rev.

END COVER PANEL

SWEDECK MOULD

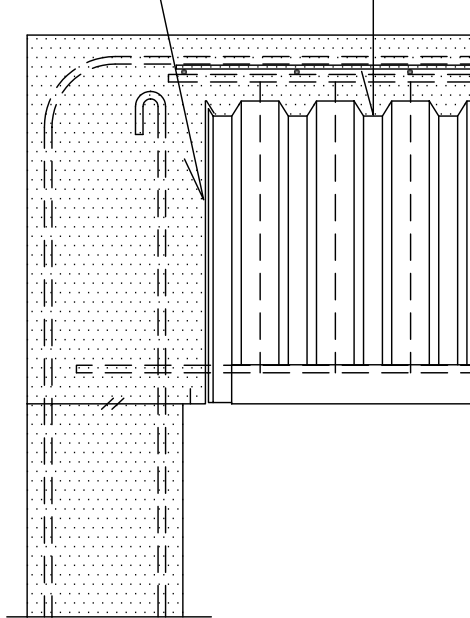

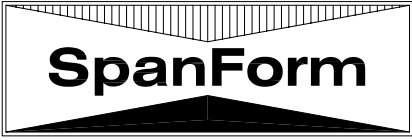

SWEDECK
SECTION WALL SUPPORT
RIBS PARALLEL

Drawing No:	SWE-121
Project No:	
Date:	98.11.10
Rev.	

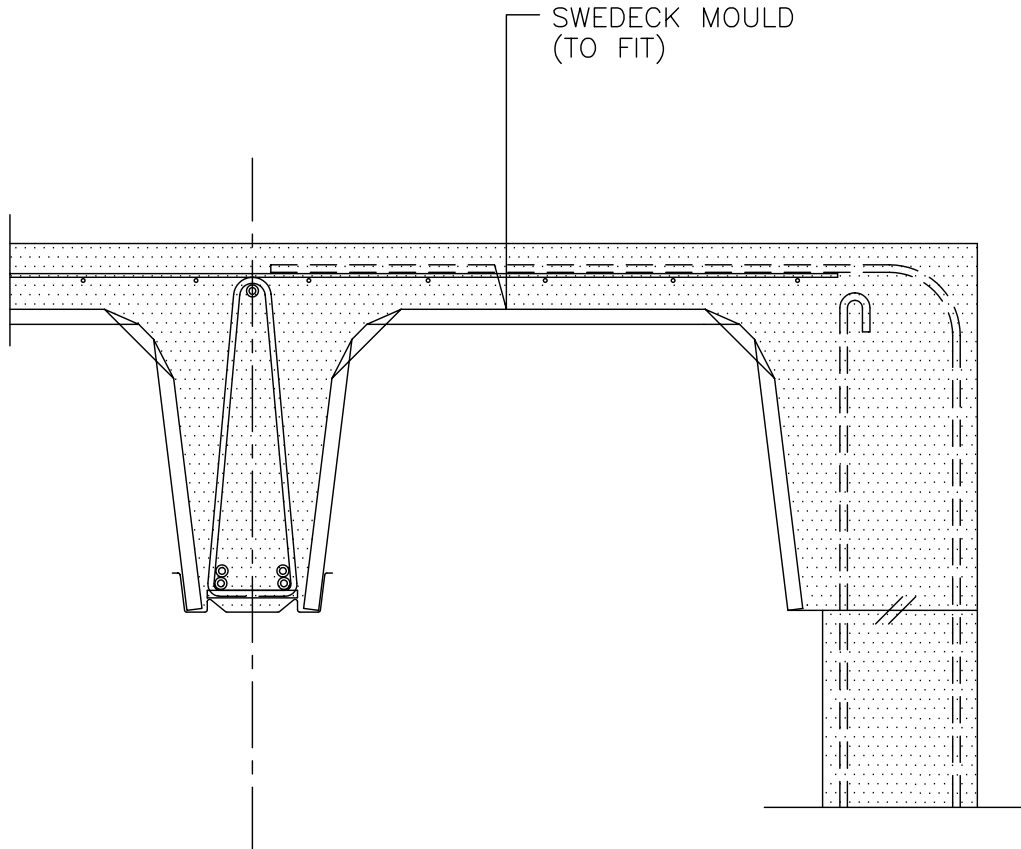

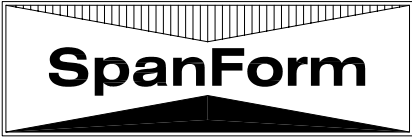

SWEDECK
SECTION THROUGH
FACADE BEAM

Drawing No: SWE-130

Project No:

Date: 98.11.10

Rev.

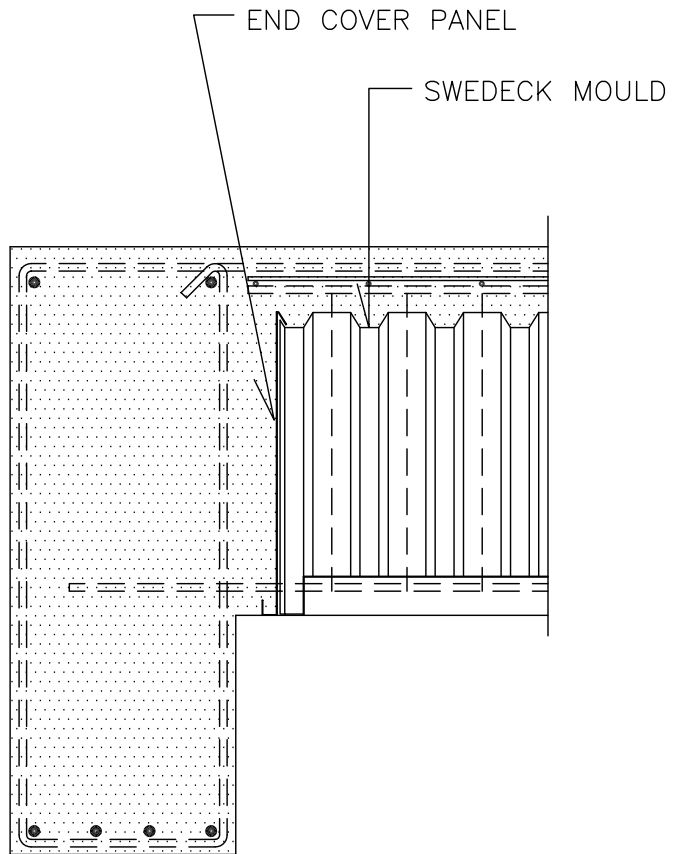

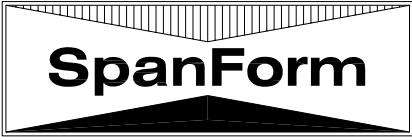

SWEDECK
SECTION THROUGH HOLLOW

Drawing No: SWE-140

Project No:

Date: 98.11.11

Rev.

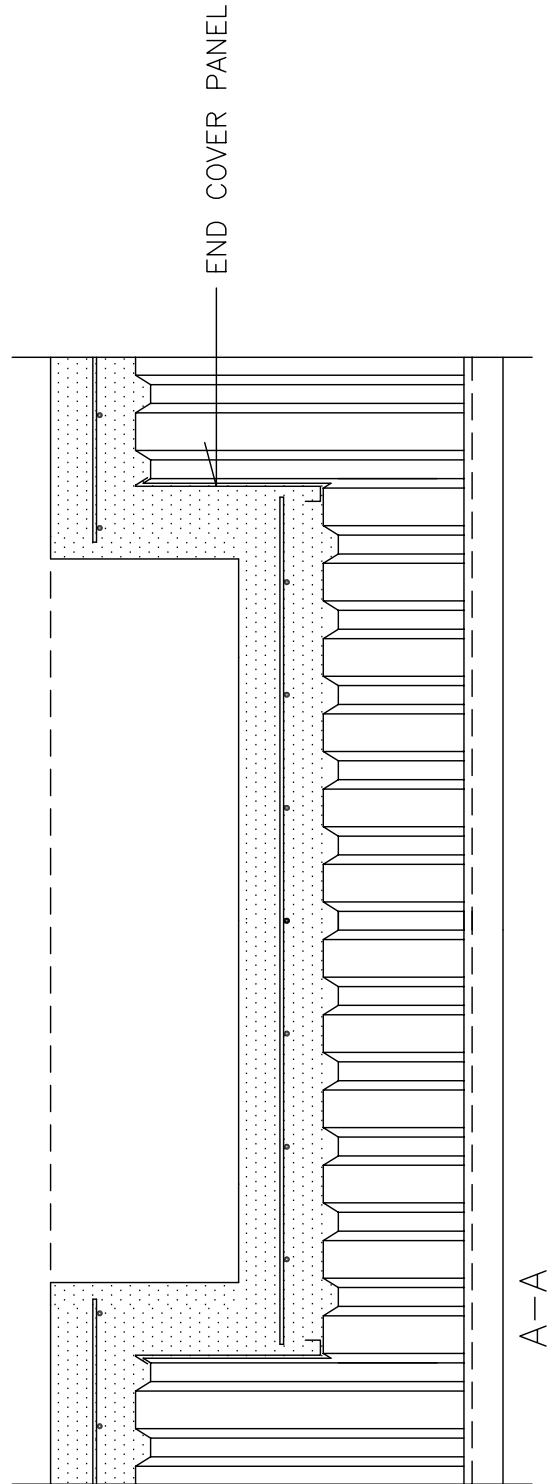
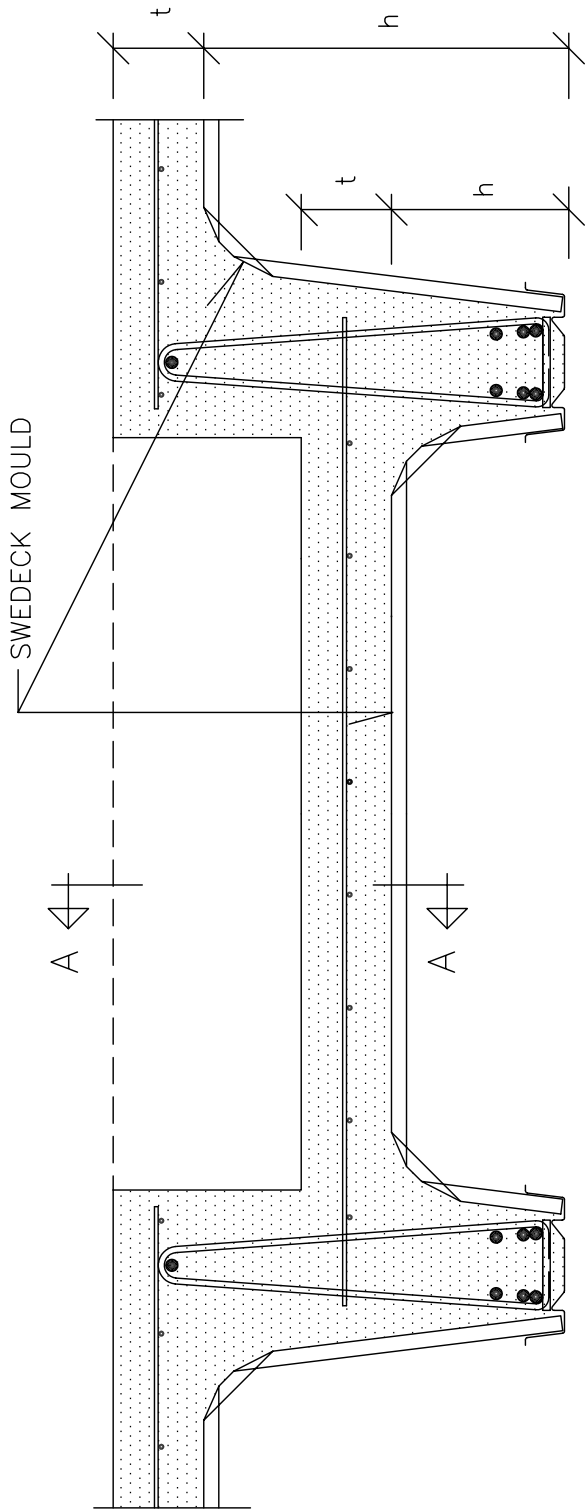

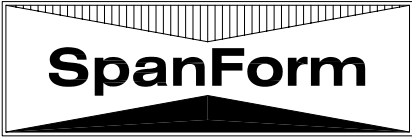

SWEDECK
DISTRIBUTION BEAM
PERPENDICULAR RIBS

Drawing No: SWE-151

Project No:

Date: 98.11.11

Rev.

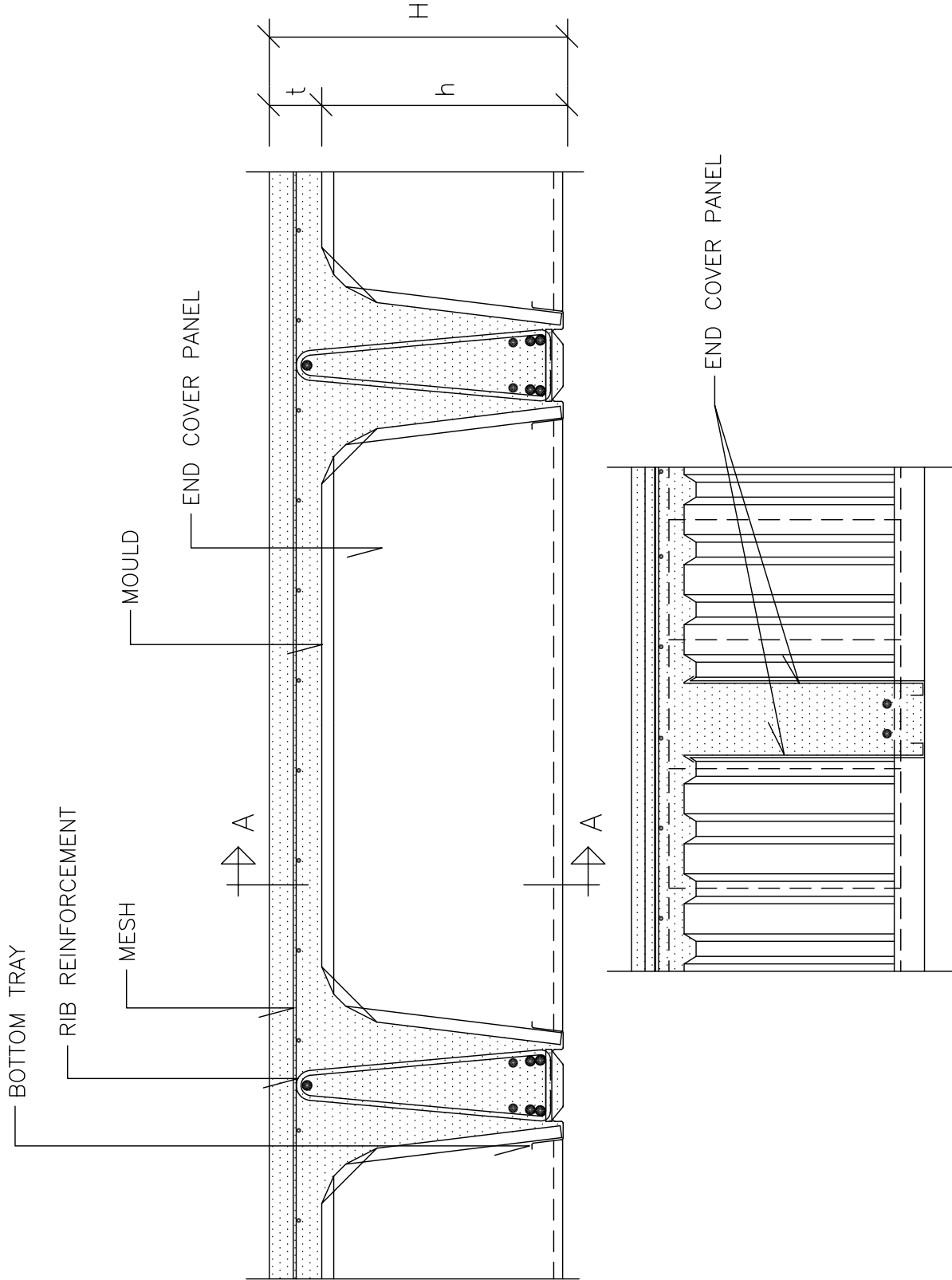

SECTION A-A

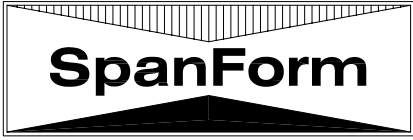

SWEDECK
EXAMPLE
SUSPENDED CEILING

Drawing No: SWE-160
Project No:
Date: 98.11.11
Rev.

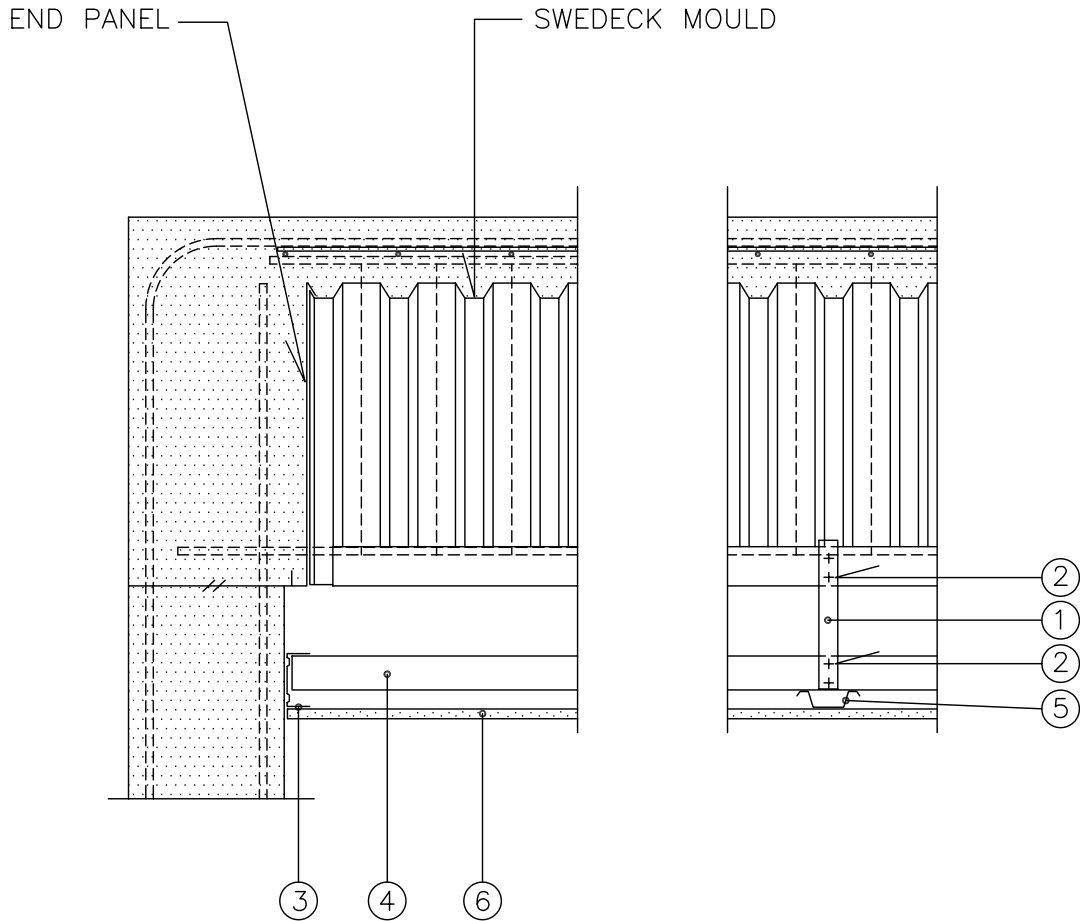

- 1 0.8x25MM STEEL STRIP c 1800MM
- 2 SCREW MIN 4.0MM
- 3 SK70
- 4 P45 c 1200MM
- 5 S25/85
- 6 13MM GYPSUM